

2 First floor  
1 : 50

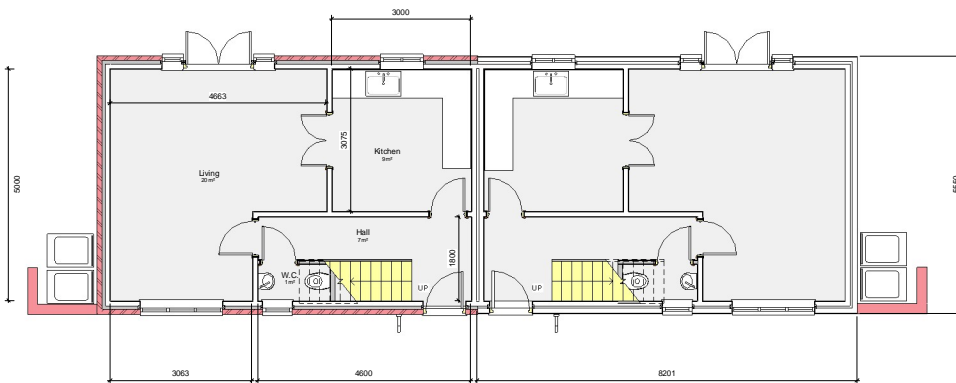

1 Ground Floor  
1 : 50

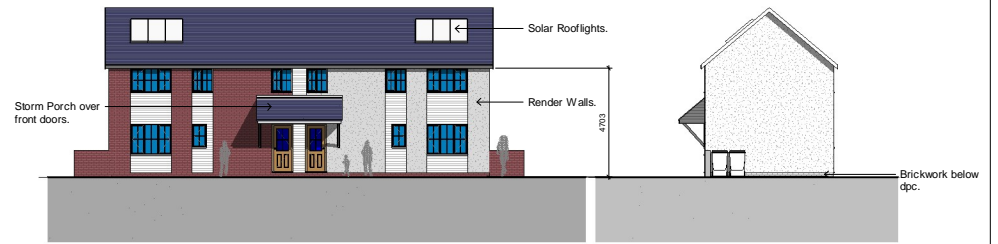

3 South  
1 : 100

4 East  
1 : 100



5 North  
1 : 100

6 West  
1 : 100

 <p><b>INKLINES</b> ARCHITECTURAL SERVICES Gareth C. Davies L.C.I.O.B.</p> <p><small>Iron Mills Station Road Enghien Purvis LD1 1DT</small></p> <p><small>Work: 01547 529644 Mobile: 07499 961620 Email: gareth@inklines.co.uk www.inklines.co.uk</small></p>	
Job:	Affordable Dwellings, Clun Road, Aston-on-Clun, Craven Arms, Shropshire.
Client:	Mr. R. Thorne.
Title:	Proposed Elevations & Layouts.
Scale:	1:50, 1:100.
Date:	November 2009.
Dr. No.:	06/652/B.

This document was created with Win2PDF available at <http://www.win2pdf.com>.  
The unregistered version of Win2PDF is for evaluation or non-commercial use only.  
This page will not be added after purchasing Win2PDF.